



Title:

Certificate of Analysis (CoA)

Date: 4/28/2026
Date Tested: 4/24/2026
Customer: Veratides LLC
Testing material: BPC-157 TB-500
Lot Number: WL020-012604A
BT Sample ID: 005000039783442
Labeled Peptide Content/Potency: 20 mg
Storage: R.T.
Visual Description: Small clear vial: white sample, white label, silver crimp, red plastic cap.
Labeled as: Wolverine
Manufacturer: Veratides LLC
Testing Purpose: FTIR and HPLC analysis for the identification, purity, potency and composition of a peptide product. It does not provide information on particulate matter, microbial contamination or presence of endotoxins.



| Test | Method | Specification | Result |
|--|---------------|--|---|
| General Appearance | USP <630> | white powder | white powder |
| Mass | USP <41> | As recorded | 87.6 mg |
| FTIR Identification and Composition Analysis | USP <197A> | Sample spectrum should confirm the content of peptide via characteristic bands | FTIR sample spectrum confirms the presence of BPC-157 TB-500 with addition of excipient(s)/fillers. |
| HPLC Purity of Peptide Assay | USP <621> | Specifications: $\geq 98\%$ | 99.5 % |
| HPLC Potency Assay | USP <621> | Specifications: 90 – 110% of 20 mg | BPC-157 10.4 mg (51.8 %) TB-500 11.3 mg (56.7 %) |
| Peptide-to-Excipients Ratio | USP <1151> | Recommended ratios of (1:2) to (1:10) for (peptide: excipients) | 21.7 : 65.9 mg (1:3) |

The results of the CoA relate only to the item(s) tested and applied to the sample as received.



Andrea Castro, AS
Scientist-II
BTLabs



Verna Zheng, AS
Scientist-II
BTLabs

5730 Corporate Way | Suite 220 | West Palm Beach, FL 33407
Phone: (561) 941-4835

E-mail: info@btlabtesting.com | Website: <https://btlabtesting.com>



Title:

Certificate of Analysis (CoA)

FTIR ID and Composition Analysis: Wolverine Lot WLV020-012604A

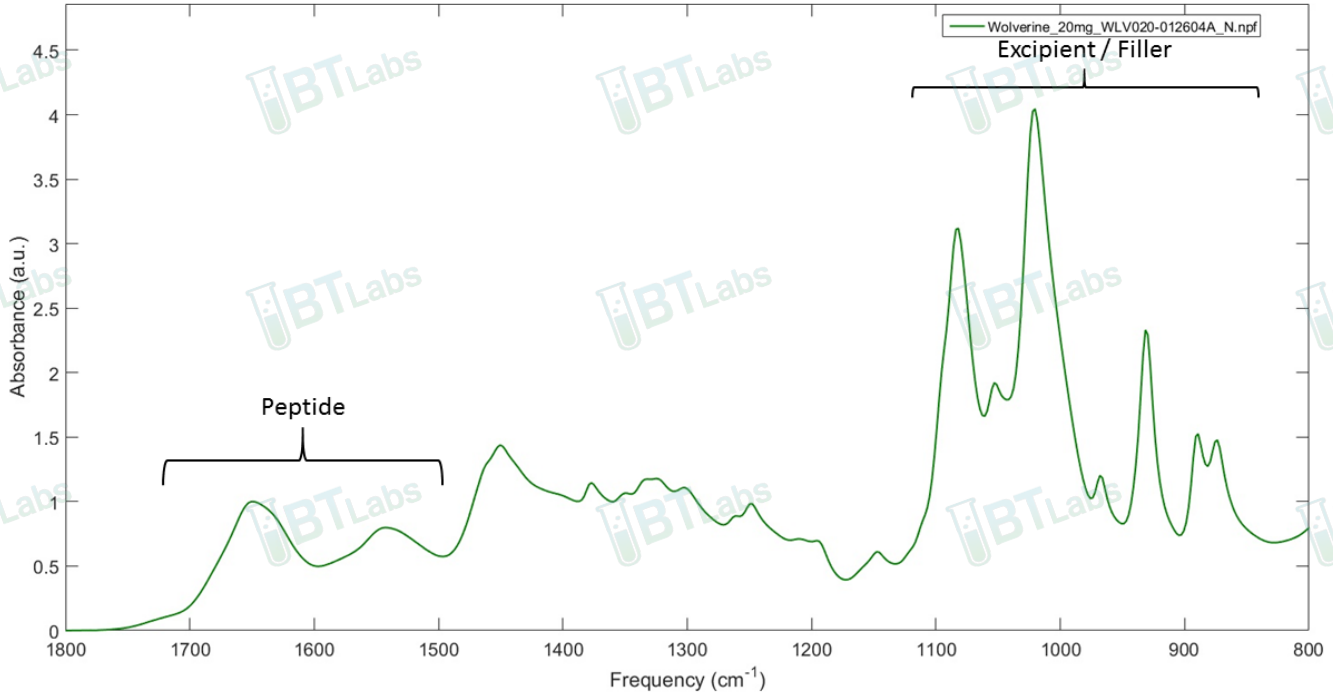

HPLC Purity and Potency Assay @ 220 nm: Wolverine Lot WLV020-012604A

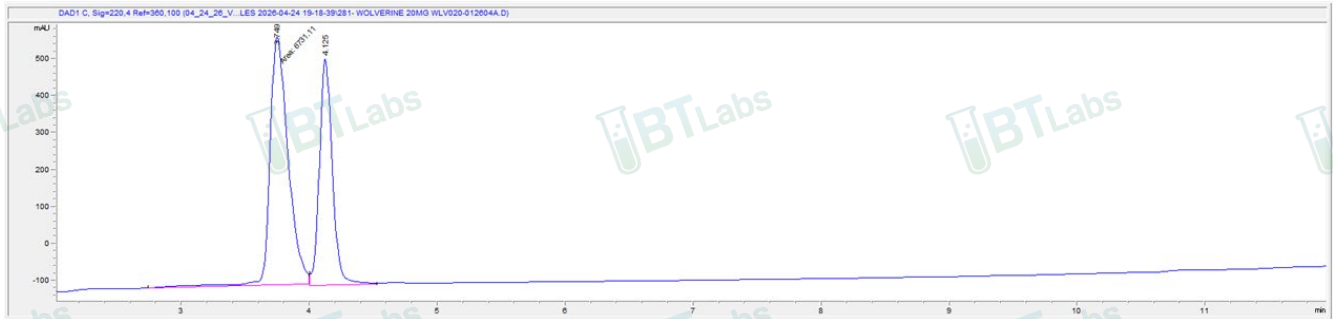

BPC-157 TB-500 Lot WLV020-012604A @ 220 nm

| Peak #: | Retention Time (min) | Area (mAU*s) |
|---------|----------------------|--------------|
| 1 | 3.749 | 6731.1 |
| 2 | 4.125 | 4321.5 |

5730 Corporate Way | Suite 220 | West Palm Beach, FL 33407
Phone: (561) 941-4835

E-mail: info@btlabtesting.com | Website: <https://btlabtesting.com>